

MUSIC FOR BRASS No. 2002A

**VLADISLAV  
BLAZHEVICH**

**70 STUDIES**

*for*

**BB flat TUBA**

***VOLUME I***

**ROBERT KING MUSIC COMPANY NORTH EASTON, MASSACHUSETTS**

# 70 STUDIES

## VOLUME I

VLADISLAV BLAZHEVICH

(1881 - 1942)

Moderato

1.

*p* poco a poco cresc. *f*

*p dolce*

rit. Tempo I

Lento

2.

*p*

rit.

Tempo I

rit.

Moderato

3. 

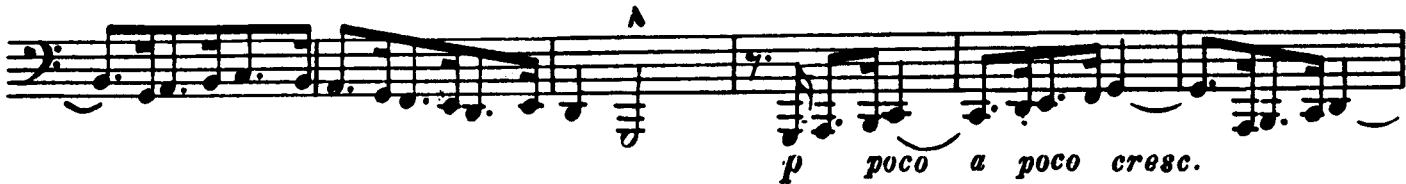

Sostenuto

Moderato

4. 

## Andante cantabile

5. *p*

*p*

rit.

Andante

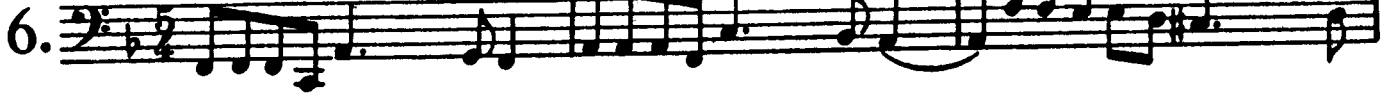
6. 

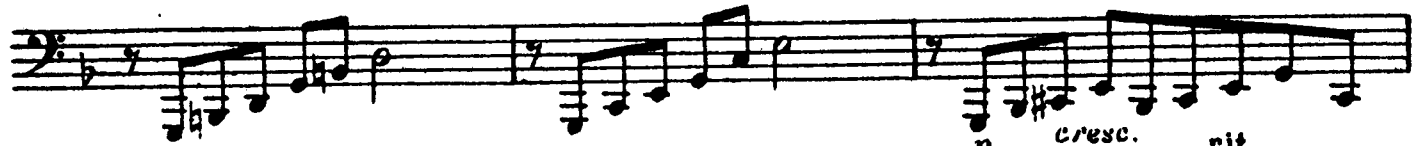

Tempo I

Moderato

7.  *f energico*

L'istesso tempo

rit.

Tempo I

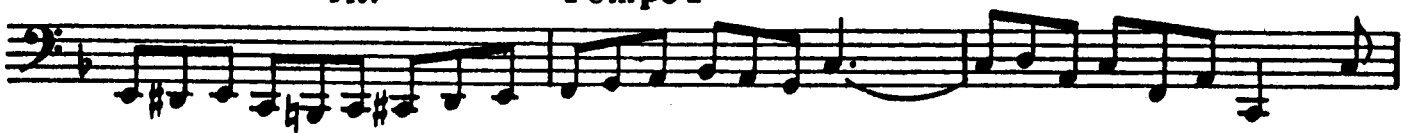

1.  2. 

**Veloce** *fx*

8.

**Tempo I**

1. 2.

Andante cantabile

9. *p dolce*

Con moto

*p* *cresc.*

meno mosso

Tempo I

*f* *dim.*

*cresc.*

allargando

Tempo I

*ff* *dim.*

rit.

Tempo I

*p*

Con moto

Tempo I

espressivo

Allegro

10.

*f*

**Allegro non tanto**

11. 

*p*  
*sempre staccato*

**L'istesso tempo**

*molto cresc.*

*f* *pp*

**Tempo I**

*f* *p*

1 2

## Moderato

12.

**Allegro moderato**

13. *f deciso*

*cresc.* *f più*

*rit.* **Tempo I**

*poco rit.*

## Allegretto con garbo

Allegro

15.

Allegretto

16.

*p dolce*

*cresc.*

*f p f p f*

**Tempo I**

*rit.*

Andante

17. *f* *deciso* *p* *cresc.*

*dim.* *p* *cresc.*

*f*

*rit.* **Tempo I** *f*

*p* *cresc.* *dim.*

*f*

*p* *cresc.*

Moderato

18. *f* *energico*

rit.

Tempo I

*f*

1. 2.

**Veloce**

19.

**Lo stesso tempo**

Moderato e pesante

21.

Con moto

poco a poco rall.

Tempo I

Con moto

Pesante

Lento

22. *f*

*sempre staccato*

*rit.* **Tempo I** *f*

**Allegro giocoso**

24. 

**Poco meno mosso**

**poco a poco accelerando**

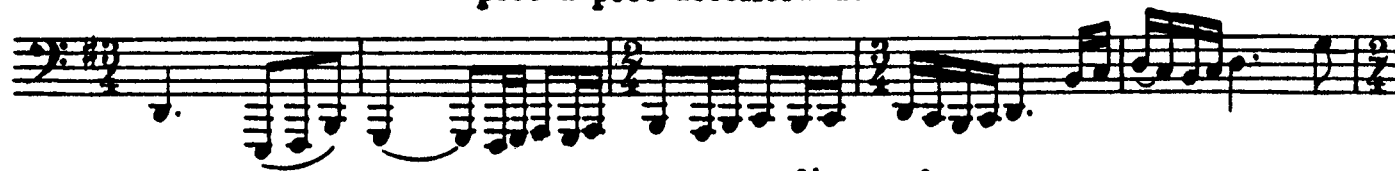

**molto accel.**

## Veloce

25.

Allegro moderato

26.

*mf*

*f pesante*

*p*

*cresc.*

*f*

*Tempo I*

*mf*

*f pesante*

*p*

Allegro

27. *p*

*p*

Tempo I

### Andante semplice

28.

*p dolce*

*cresc.*

*f*

*rit.*

### Tempo I

*p*

*rit.*

### Tempo I

*rall.*

Allegro giocoso

29.

Moderato pesante

30. *f*

*p* *poco cresc.* *f*

*rit.*

Tempo I

*f* *p*

*cresc.*

Andante con moto

31. *p dolce*

*poco a poco cresc.*

*f più*

*rit.*

Tempo

*p*

*espressivo*

*rall.*

Moderato

32.

*f deciso*

*p cresc.*

*ff*

*rit.*

Tempo I

poco agitato e stringendo

poco a poco cresc.

Tempo I

f più

poco rall.

**Veloce**

33.

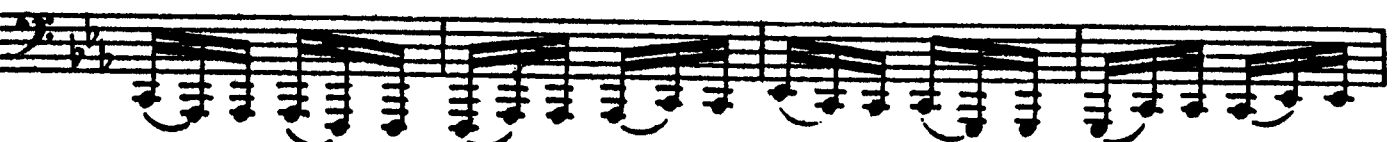
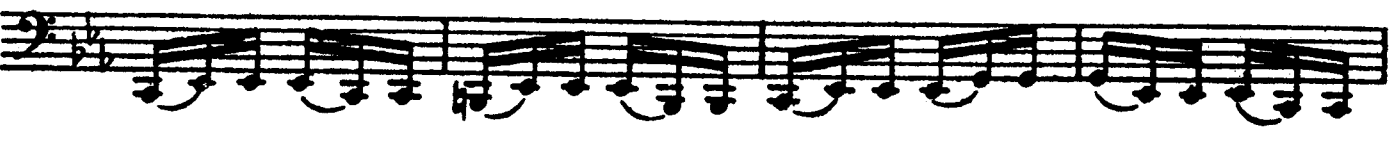
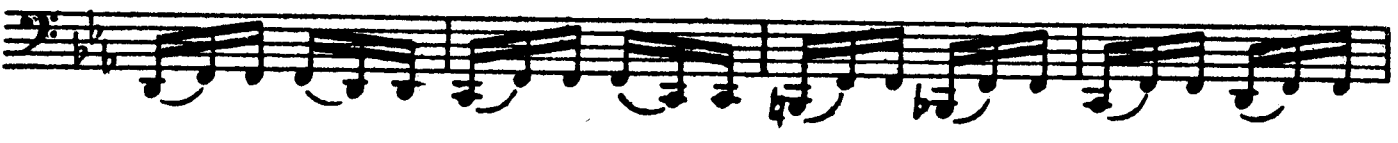
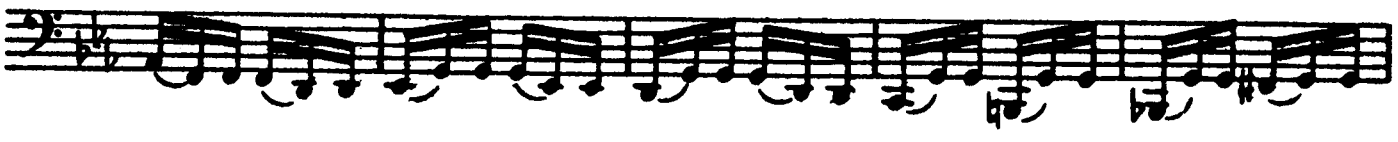
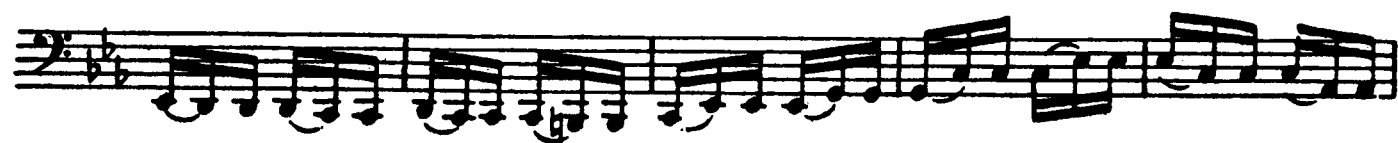

## Andante cantabile

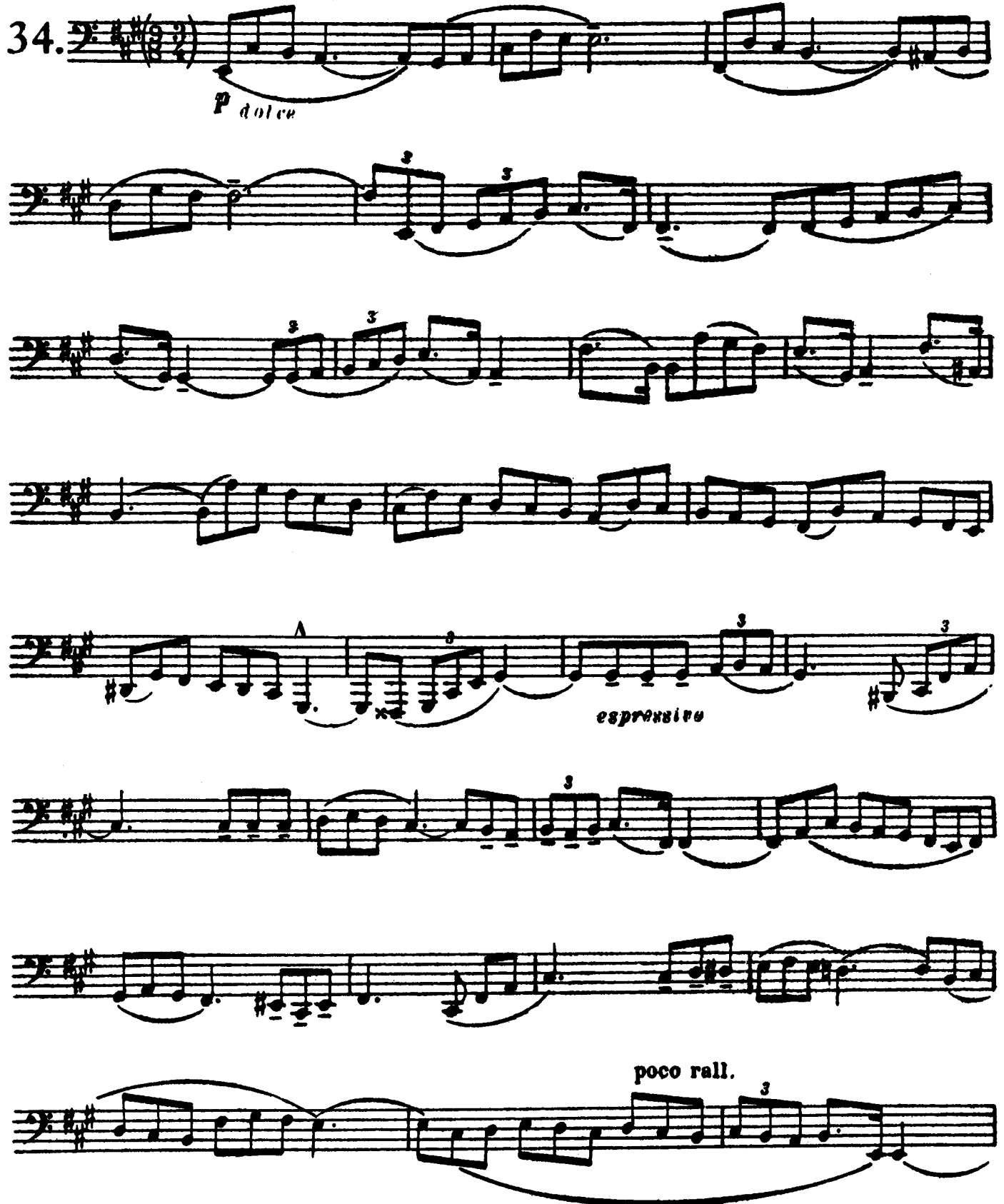
34. 

*P dolce*

*espressivo*

*poco rall.*

**Tempo**

Moderato non tanto

35.

**Alla breve**

36. *f* *allegro*

*rit.*

Tempo I

### Tempo di marcia

37. *f energico*

Andante con moto

38. *P dolce*

*rit.*

Tempo I

**Allegro**

(4+3)

39.

Tempo I

## Moderato

40.

**Con moto**

41. *p dolce*

*rit.*

Tempo I

poco string.

Andante

42. 

Con moto

poco string.

Andante

Andante

Con moto

poco string.

Andante

Con moto

string.

string.

